Paderne

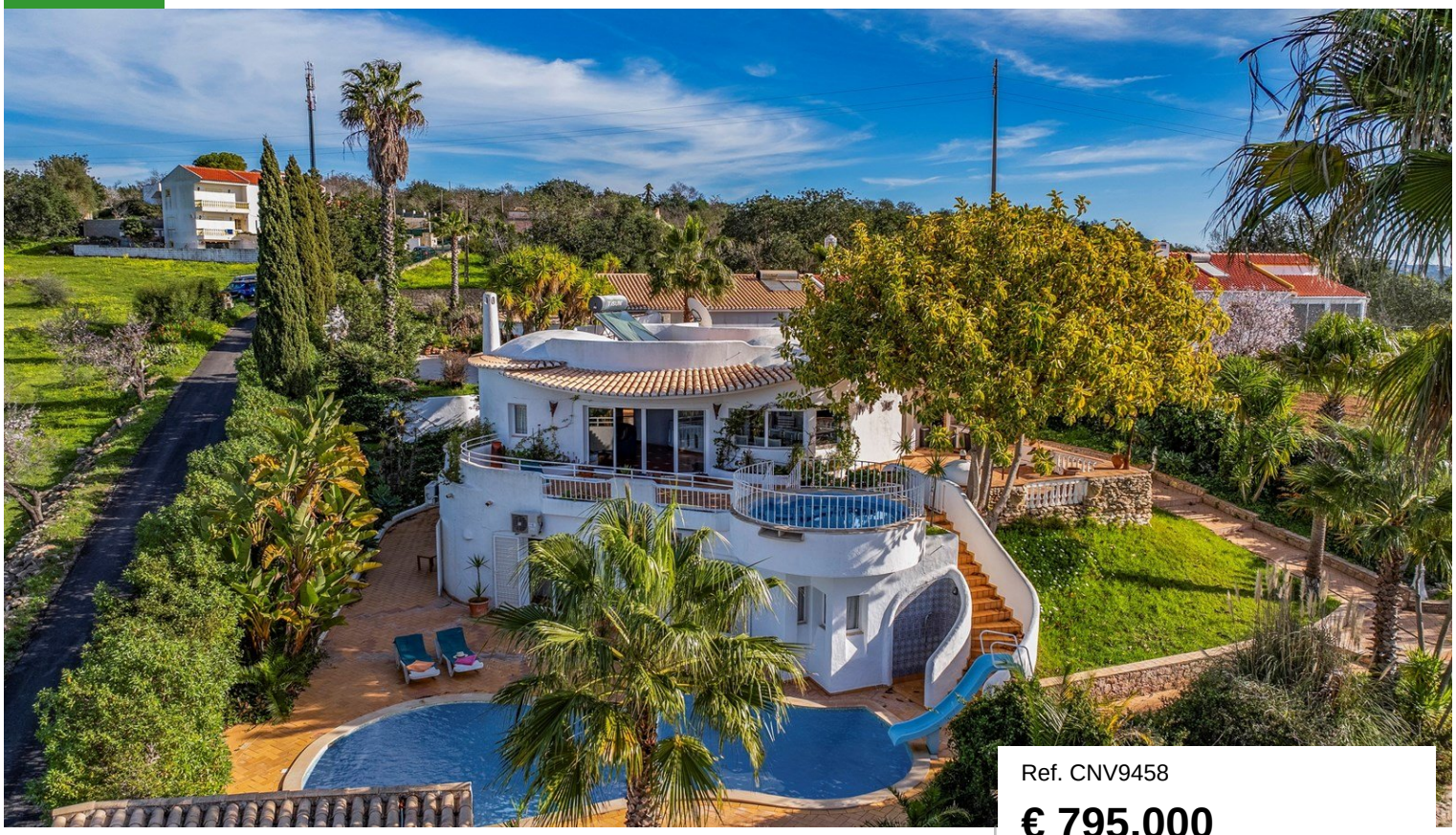

Ref. CNV9458

€ 795,000

Location	Paderne
Year built	1996
Bedrooms	6 (T3 +1)
Bathrooms	6
Built area	337 m²
Plot area	4300 m²
Pool	Yes
Eletricity	Main grid
Sewerage	Yes
Energy Cert.	B-

Property features

- Water Heating: Solar panels
- Aircon: Individual
- Fireplace: Wood burner
- Equipped kitchen
- Storage / utility room
- Walk-in wardrobe
- Dining room
- Fitted wardrobes
- Terrace
- Covered terrace
- Roof terrace
- Garden: Landscaped

Be enchanted by this beautiful two-story home, situated in an elevated position that offers panoramic and unobstructed views. With a fluid design and spacious rooms, this retreat harmoniously combines various details with traditional style. Curved lines and vaulted ceilings provide a unique touch, while sunny terraces invite relaxation. With a refreshing pool and two additional annexes, one of them renovated, this property in need of renovation is the perfect space for those looking to customise and create the home of their dreams. Seize this unique opportunity to transform this home into a personalised retreat.

CERRO NOVO PROPERTIES
ESTABLISHED 1981

www.cerronovo.com
Soc. Med. Imobiliária, Lda. AMI 860

T. +351 289 510 790 (National fixed network call)
sales@cerronovo.com

Powered by **CASAFARI CRM**