Palmares

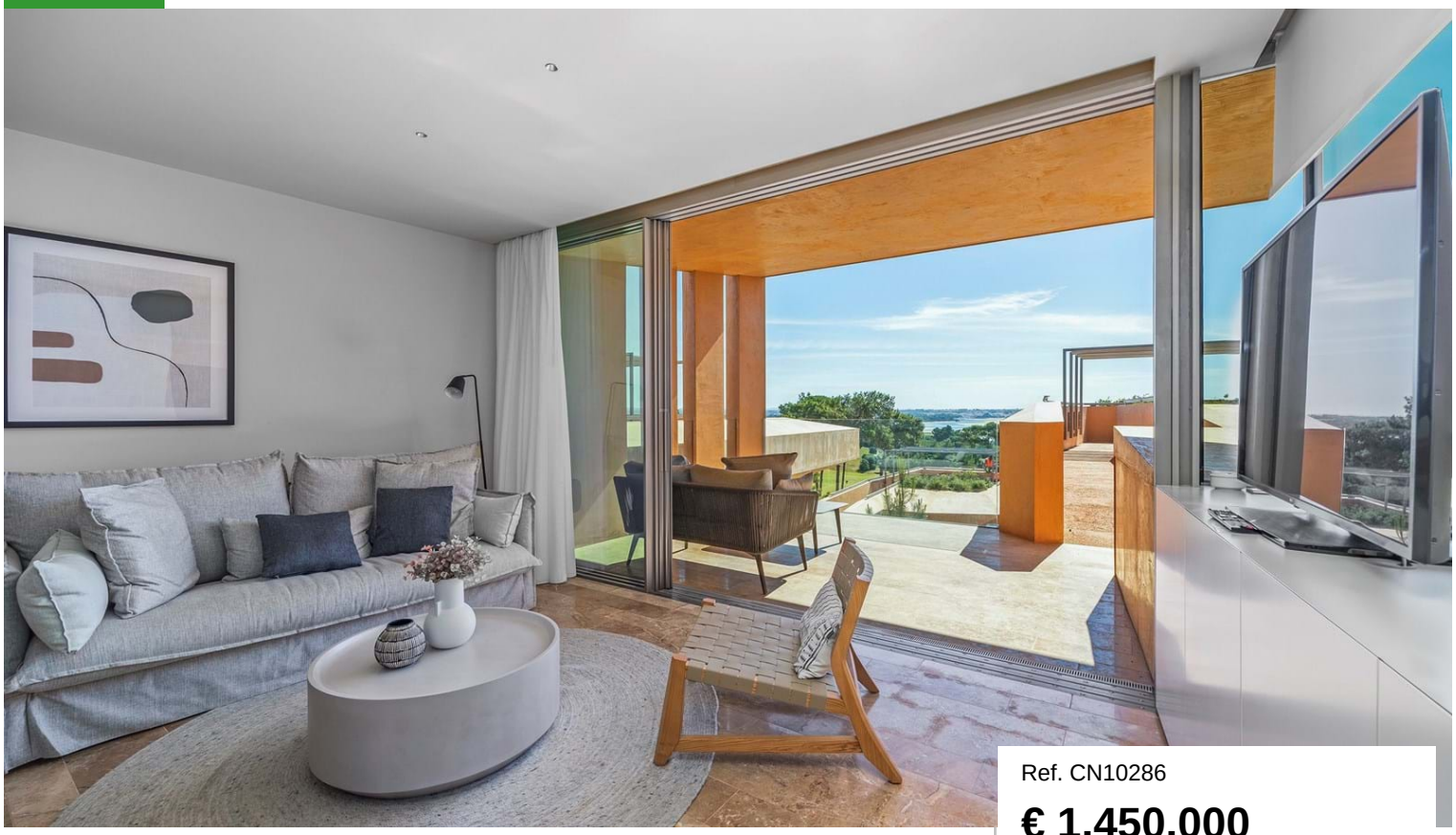

Ref. CN10286

€ 1,450,000

Location	Palmares
Year built	2022
Bedrooms	3 (T2 +1)
Bathrooms	3
Built area	113 m²
Pool	Yes
Eletricity	Main grid
Sewerage	Yes
Energy Cert.	B CLASSE ENERGETICA

Property features

- Water Heating: Solar panels
- Aircon: Individual
- Central heating: Electric u...
- Equipped kitchen
- Storage / utility room
- Gym
- Spa
- Fitted wardrobes
- Terrace
- Covered terrace
- Garden: Landscaped , Communal
- Electric gate

This stunning, contemporary apartment with unique architecture, a duplex layout and spectacular golf and coastal views is situated in the luxury Palmares Golf Resort, located within walking distance of a superb beach and just outside the thriving town of Lagos. Forming part of a full-service resort, with rental income packages giving full access to resort facilities and discounted golf club membership for two people, the property is sold fully equipped, with two garage parking places and a secure storage facility.

CERRO NOVO PROPERTIES
ESTABLISHED 1981

www.cerronovo.com
Soc. Med. Imobiliária, Lda. AMI 860

T. +351 289 510 790 (National fixed network call)
sales@cerronovo.com

Powered by **CASAFARI CRM**