Olhos de Água

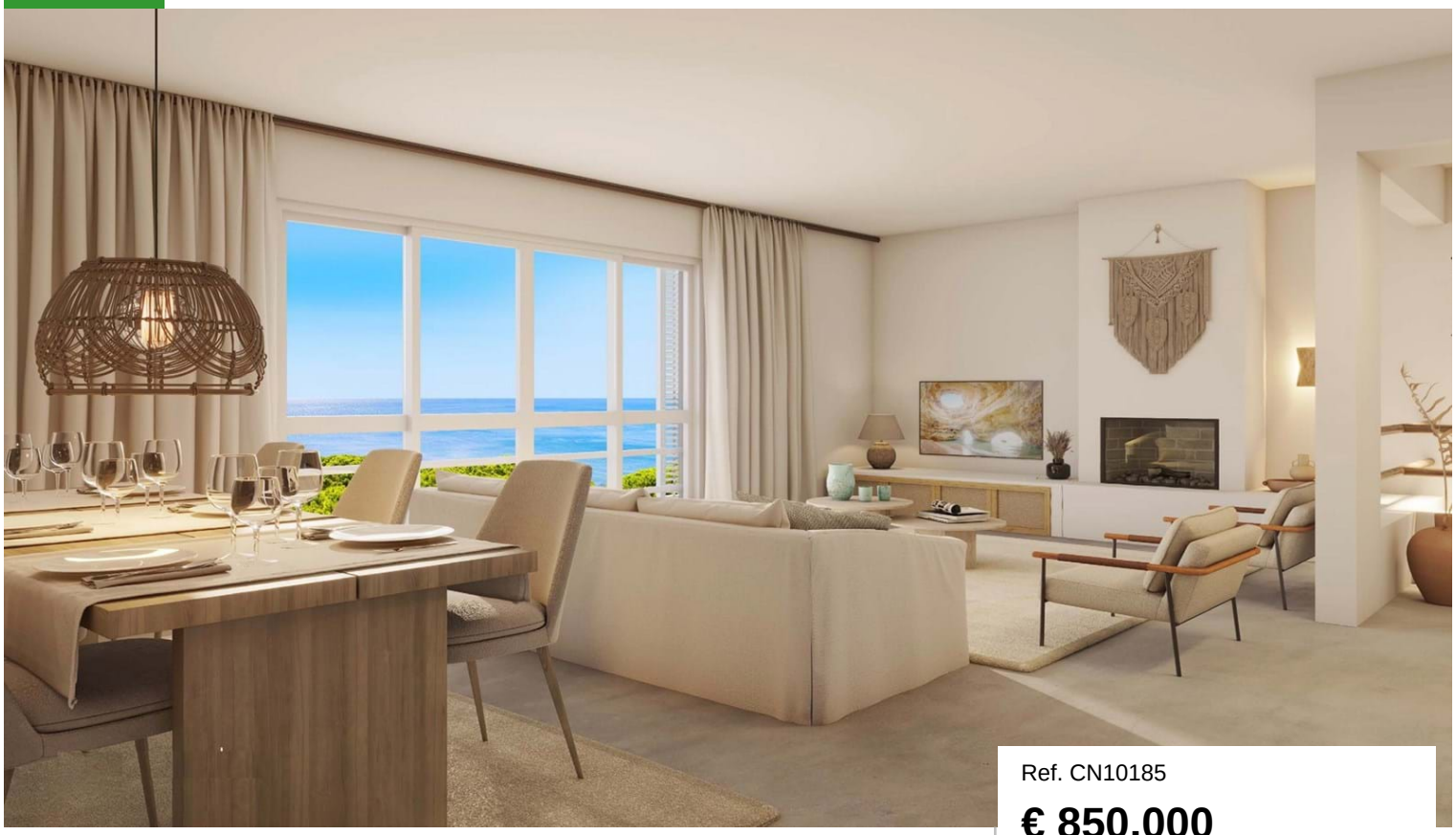

Ref. CN10185

€ 850,000

Location	Olhos de Água
Renovation	2023
Bedrooms	2 (T2)
Bathrooms	2
Built area	140 m²
Pool	Yes
Eletricity	Other
Energy Cert.	

Property features

- Water Heating: Solar panels
- Aircon: Individual
- Fireplace: Open
- Equipped kitchen
- Gym
- Spa
- Terrace
- Garden: Landscaped
- Windows: Double glazed, Shu...
- Furniture: Negotiable
- Parking: Exterior
- Floors: 2

Stylish two bedroom townhouses withan up-side down layout with on the ground floor a large lounge with sea view and a fully equipped kitchen. On the lower level are two bedrooms, from which one has an ensuite bathroom and there is a family bathroom as well. The bedrooms have direct access to a terrace and to the garden and pool area.
Located in a stunning development of a prime, frontline clifftop condominium consisting of a range of one- and two-bedroom apartments and townhouses in the charming town of Olhos de Água. Designed to complement its surroundings, the Algarve's climate and the requirements of international buyers looking for long-term, sustainable investments, this sensitive redevelopment

CERRO NOVO PROPERTIES
ESTABLISHED 1981

www.cerronovo.com
Soc. Med. Imobiliária, Lda. AMI 860

T. +351 289 510 790 (National fixed network call)
sales@cerronovo.com

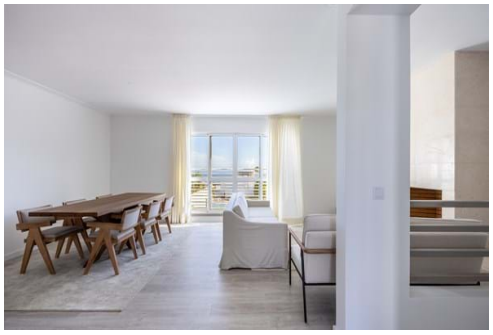

Powered by **CASAFARI CRM**