Olhos de Água

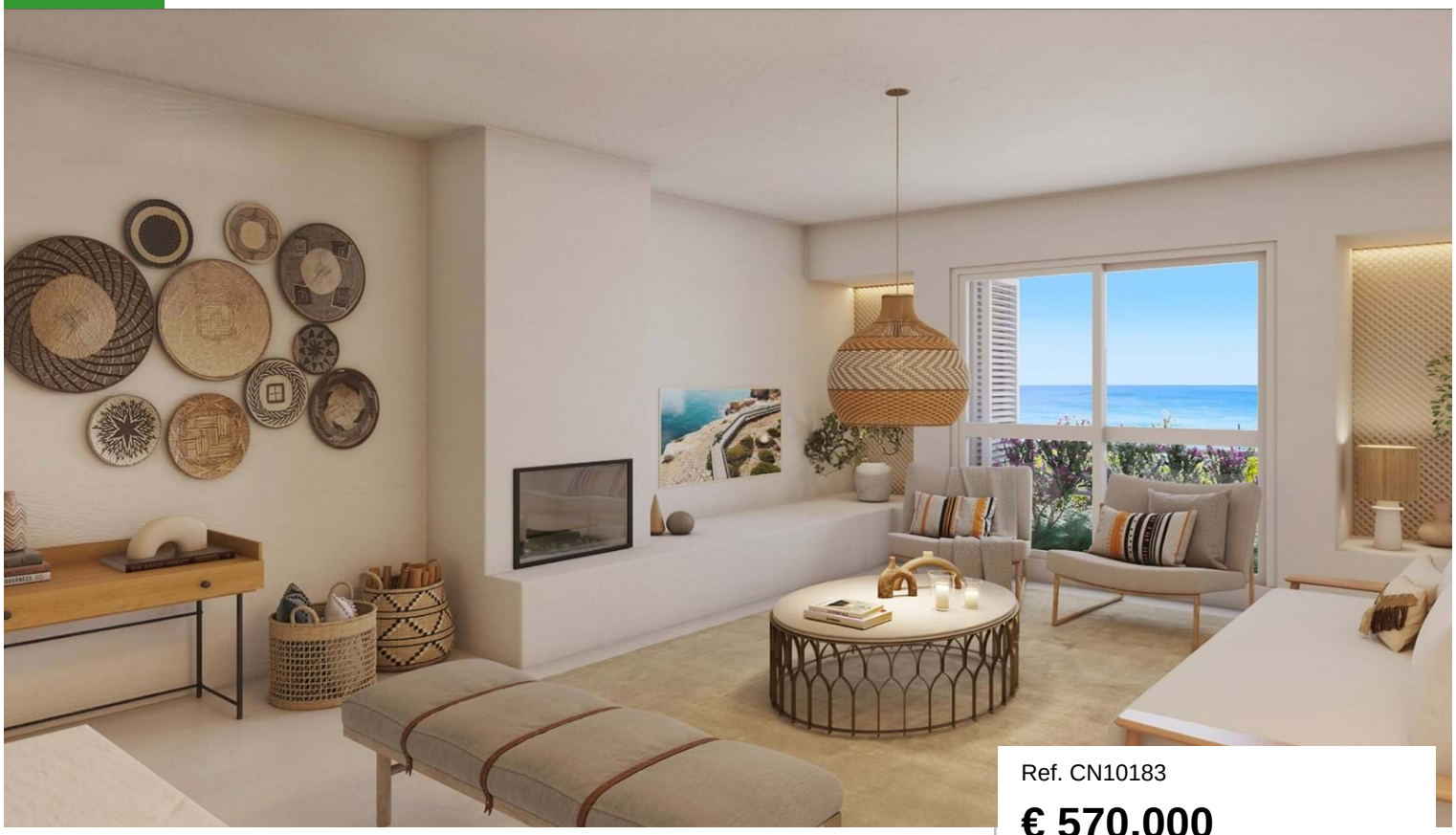

Ref. CN10183

€ 570,000

Location	Olhos de Água
Renovation	2023
Bedrooms	1 (T1)
Bathrooms	1
Built area	89.1 m²
Pool	Yes
Eletricity	Other
Energy Cert.	B⁻

Property features

- Water Heating: Solar panels
- Aircon: Individual
- Fireplace: Open
- Equipped kitchen
- Gym
- Terrace
- Garden: Landscaped
- Windows: Double glazed, Shu...
- Furniture: Negotiable
- Parking: Exterior
- Private condominium
- Reception

Excelent T1+ apartments with a generous duplex layout, semi-open plan with fireplace. On the upper floor are a bedroom, bathroom and a large terrace with sea view and plenty of space for relaxation, dining, or entertainment. Located in a stunning development of a prime, frontline clifftop condominium consisting of a range of one- and two-bedroom apartments and townhouses in the charming town of Olhos de Água. Designed to complement its surroundings, the Algarve's climate and the requirements of international buyers looking for long-term, sustainable investments, this sensitive redevelopment includes world class facilities including a stunning heated communal pool, Gym, spa, residents lounge, co-working space, restaurant, and grocery store. The entire

CERRO NOVO PROPERTIES
ESTABLISHED 1981

www.cerronovo.com
Soc. Med. Imobiliária, Lda. AMI 860

T. +351 289 510 790 (National fixed network call)
sales@cerronovo.com

Powered by **CASAFARI CRM**